INDEX '86

A categorical listing of articles appearing in GROUP Magazine and GROUP Members Only during 1986

by Barbara Beach

1986 back issues are available for $3 each. Send orders to:
GROUP Back Issues
Box 481
Loveland, CO 80539

IN GROUP MAGAZINE:

Bible Studies
"Christmas Presents." Nov/Dec:67.
"Encourage Me." Feb:30.
"Giving Back to God." Sept:32.
"Is the Bible an Answer Book?" Je/Ag:20.
"Loneliness." Oct:88.
"Love Your Neighbor as Yourself." May:24.
"No Strings Attached." Jan:24.
"Seeing Your Group Through Easter Eyes." Mar/Apr:46.

GROUP Magazine Events, Reports
"National Christian Youth Congress Report: 'We Are the Church.' " Sept:96.
"Special Report: Workcamps '86." Oct:112.
"Youth Ministry University: Something More." May:49.

Group Projects, Retreats, Meetings
"A Thanksgiving Gift to the Community." Nov/Dec:70.
"Back-to-school Retreat." Je/Ag:50.
"Down With the Blahs." Jan:62.
"Easter Ideas." Mar/Apr:50.
"Family Adventure." Feb:17.
"Move Over, McDonald's." Feb:56.
"MTV." May:57.
"Puttin' on the Hits." Mar/Apr:60.
"The Prodigal Son, Made Modern." Oct:97.

"MediaWatch"—Miscellaneous
"Rooms Tell a Story." Sept:44.
"Summer Teenage Fashions." Je/Ag:24.
"Valentine's Day." Feb:36.
"What Do Decorations Proclaim?" Nov/Dec:63.

"MediaWatch"—Movies
"Back to the Future." Je/Ag:24.
"Enemy Mine." Mar/Apr:27.
"It's a Wonderful Life." Nov/Dec:62.
"Labyrinth." Sept:42.
"Tender Mercies." Feb:34.
"The Color Purple." Mar/Apr:26.
"The Trip to Bountiful." May:28.

"MediaWatch"—Pop Music
"For America." Je/Ag:26.
"Glory of Love." Sept:44.
"How to Be a Millionaire." May:30.
"Missionary Man." Nov/Dec:64.
"Russians." May:30.
"Sex as a Weapon." Mar/Apr:28.
"Small Town." Jan:36.
"Spies Like Us." Feb:36.
"Stuck With You." Oct:36.
"Taken In." Oct:36.
"That's What Friends Are For." Jan:36.
"The Greatest Love of All." Je/Ag:26.
"The Sun Always Shines on TV." Mar/Apr:28.
"Throwing It All Away." Nov/Dec:64.
"Words Get in the Way." Sept:43.
"You're a Friend of Mine." Feb:36.

"MediaWatch"—Print Media
"Beetle Bailey." Sept:43.
"Bulletins." Mar/Apr:27.
"Making Sacrifices." Feb:35.
"The School Newspaper." Oct:35.
"The School Yearbook as a Time Capsule." May:30.

"MediaWatch"—TV, Video and Radio
"Cagney & Lacey." Oct:34.
"Celebrities as Super Experts." May:29.
"Good News and TV News." Nov/Dec:62.
"Jesus and Jingles." Jan:34.
"Macho Men vs. Real Men." Jan:35.
"Media's Changing Image of Smoking." May:29.
"Miami Vice." Je/Ag:25.
"The Car Radio." Oct:35.
"The Nerd in Fact and Fiction." Jan:34.

Ministry Help, Resources
"Christian Concert Talent Scout." Je/Ag:68.
"Contemporary Christian Music Index." Je/Ag:60.
"Creative Announcements." Jan:76.
"Creative Worship." Sept:28.
"Discussion-leading Tips." Mar/Apr:17.
"Fund Raisers of the Year." Sept:37.
"GROUP Magazine's Best of the Year Awards 1985." Feb:68.
"How to Fire a Volunteer." May:66.
"Index '85." Jan:57.
"Programming for Young Adults." Oct:28.
"The World's *Best* Youth Group Newsletters." Oct:103.
"37 Ways to Use the Telephone." Je/Ag:30.
"Using Contemporary Christian Music in Your Group." Je/Ag:58.
"Ways to Wrap Up a Meeting." Oct:82.
"What IS Youth Ministry Success?" Sept:88.
"What 2, 4, 6 and 8 Can Do!" Nov/Dec:24.
"When to Let Your Group Die." Mar/Apr:8.
"Your Youth Ministry Agenda: Global Issues or Kids' Needs?" Je/Ag:8.
"Youth Ministry Film and Video Guide." Nov/Dec:20.
"Youth Ministry Priorities: 1986." Jan:30.

"News, Trends and Tips"—Alcohol, Drugs, Tobacco
"Cocaine Use and Abuse." Jan:13.
"Drugs and Alcohol Contribute to Suicides." May:22.
"Drunk Despite What They Think." Mar/Apr:15.
"Inhalant Drug Use on Rise." Je/Ag:19.
"Northeastern Kids Smoke the Most Cigarettes." Jan:13.
"Pattern of Drug Use." Feb:26.
"Smokeless Is Not Riskless." Oct:17.
"Symptoms of Marijuana Use." Je/Ag:19.

"News, Trends and Tips"—Family
"Dads Influence Daughters' Success." Nov/Dec:14.
"Hooray for Mom and Dad." Mar/Apr:14.
"Latchkey Teenagers." May:22.
"Siblings Aren't Peas in a Pod." Mar/Apr:15.
"Teenagers Say Parents Want Them to Drive." Je/Ag:19.
"Working Moms." Sept:24.

"News, Trends and Tips"—Friends, Dating
"Benefits Determine Successful Friendships." Jan:14.
"Happiness From Love." Oct:18.
"Kids Want to Date at 15 and 16." May:22.
"Most-valued Date Traits." Je/Ag:18.

"News, Trends and Tips"—Health, Personal Issues, Lifestyle
"Asking for Help." Mar/Apr:14.
"Does a Poor Self-image Lead to Delinquency?" Sept:24.
"Do Hormones Dictate Teenage Behavior?" May:22.
"Feelings of Control." Oct:18.
"Gangs and Crime." Sept:23.
"Growing Up Influences Decision-making." Sept:23.
"Interracial Marriages." Oct:18.
"Kids, Sex Roles and Computers." Oct:17.
"Kids Want Honest Heroes." May:23.
"Making a Career Choice." Sept:24.
"Negative Self-concepts Stick." Oct:18.
"Nice, Normal Kids." Sept:23.
"Profile of a Teenage Prostitute." Nov/Dec:14.
"Sex Ed May Reduce Teenage Sex." Mar/Apr:15.
"Sexually Abused Teenagers." Sept:24.
"Shoplifting." Sept:24.
"Teenage Pregnancy Increasing." May:23.
"Teenagers Battle Obesity." Jan:13.
"Teenagers Believe in God, But Say Religion's Losing Influence." Je/Ag:19.
"Teenage Spending." Nov/Dec:14.
"Teenagers' Top 5 Worries." Nov/Dec:13.
"Teenagers Value the Old and New." Mar/Apr:15.
"The Shopping Mall Hangout." Je/Ag:18.
"The Sporting Edge for Girls." Mar/Apr:14.
"Where Teenagers Get Their Money." Je/Ag:19.
"Worries and Fears." Feb:26.

"News, Trends and Tips"—Leadership Tips
"Four Tips for Group Discipline." Mar/Apr:15.
"Four Types of Teenagers." May:23.
"Guy/Girl Differences Remain." Nov/Dec:13.
"Helping Your Senior Pastor Help You." Jan:14.
"Reaching the One." Nov/Dec:13.

continued

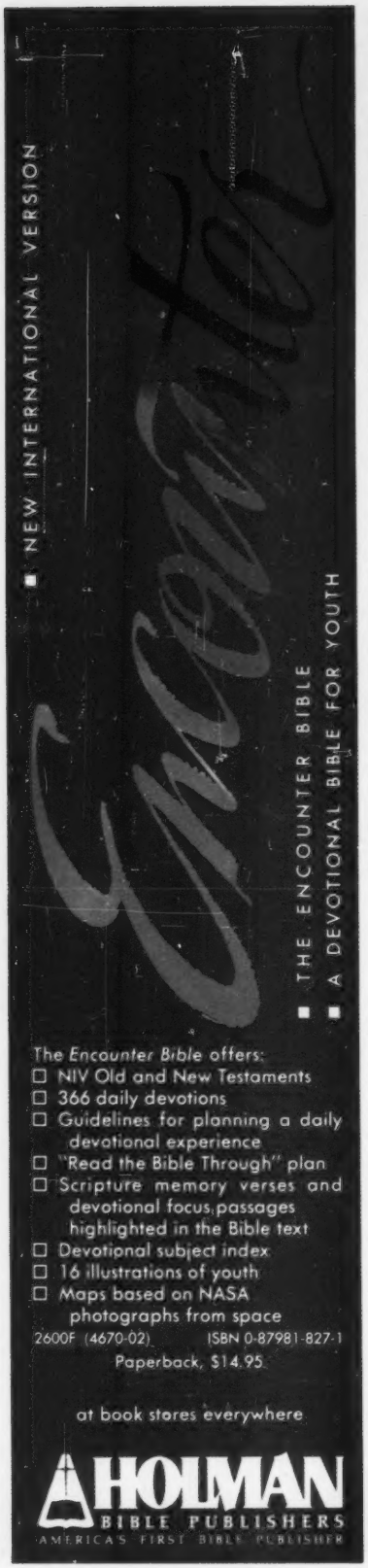

The *Encounter Bible* offers:

- ☐ NIV Old and New Testaments
- ☐ 366 daily devotions
- ☐ Guidelines for planning a daily devotional experience
- ☐ "Read the Bible Through" plan
- ☐ Scripture memory verses and devotional focus passages highlighted in the Bible text
- ☐ Devotional subject index
- ☐ 16 illustrations of youth
- ☐ Maps based on NASA photographs from space

2600F (4670-02) ISBN 0-87981-827-1

Paperback, $14.95

at book stores everywhere

HOLMAN BIBLE PUBLISHERS

AMERICA'S FIRST BIBLE PUBLISHER

SUCCESSFUL FUND RAISING!

Thousands of groups like yours count on Grace Line for the best in fund-raising. Let us send you full color brochures with new ideas for your fall projects. You can earn all the money you need quickly and easily with Grace Line.

The Grace Line Co.
3255 Spring St., N.E. Dept. G71
Minneapolis, MN 55413
1-612-331-9384 ext. 28

Please send me:

☐ Fund Raising Ideas

☐ Free Sample Napkins

☐ Free Sample Planning Calendar

Name_____
Group_____
Address_____
City_____ State_____ Zip_____

The Grace Line Co.

You Can Spread the Good Word *with Badge-A-Minit*

Spread the good word for all to see by displaying inspirational messages or pictures on buttons. Any slogan, drawing or photo can be made into a button. You can customize them for your church or youth group, or sell colorfully designed buttons as a fundraiser. Badge-A-Minit makes button making fast and easy, everyone will want to get involved!

Send today for a FREE 48 page color catalog and idea book or order a Badge-A-Minit Starter Kit for only $26.95.

Badge-A-Minit, Dept. GP187, 348 North 30th Rd., Box 800, LaSalle, IL 61301 Phone (815) 224-2080

☐ Send me your FREE 48 page catalog and idea book.

☐ Rush me a Starter Kit. I am enclosing $26.95 plus $1.75 shipping (IL residents add $1.88 tax)

☐ VISA ☐ MasterCard

Credit Card# _____

Exp. Date _____

Name _____ PLEASE PRINT

Address _____

City _____ State _____ Zip _____

MONEY BACK GUARANTEE

INDEX '86

continued

"Recruit 'FAT' Leaders." May:23.
"Small Group Benefits, Ideas." May:23.
"Speed-reading Tips." Nov/Dec:14.
"Surviving Board Meetings." Feb:26.
"Youth Group Greeters." Oct:18.

"News, Trends and Tips"—Media

"Comedy Movies, Please." Oct:17.
"Essay and Poster Exhibit." Je/Ag:19.
"Movies Affect Teenagers' Attitudes on Drugs." Feb:26.
"MTV and Fashion." Je/Ag:18.
"MTV Sex, Violence, More Implied Than Explicit." Jan:13.
"Pregnancy Ads Speak Teenagers' Language." Je/Ag:18.
" 'Seventeen' Readers List Superstars." Jan:13.
"Suicides on Television." Oct:17.
"Teenagers Saturated by Violence." Feb:24.
"Television and Radio 1, Computer 0." Mar/Apr:15.
"Video Games and Behavior." Sept:23.

"News, Trends and Tips"—Resources

"Foundation Dollars for You." Jan:14.
"Mark Your Calendars Now." Je/Ag:18.
"Missions Curriculum Being Tested." Feb:24.
"Peer Counseling Workshops." Feb:24.
"Send Your Ideas to 'Try This One.' " Jan:14.

"News, Trends and Tips"—School

" 'Feeling Special' May Mean Better Grades." Nov/Dec:13.
"Guy Readers vs. Girl Readers." Sept:24.
"Lower Grades, Higher Stress." Sept:24.
"Sex Education Delays Sex." Oct:17.
"Teachers Treat Males and Females Differently." May:23.
"Why Teenagers Choose College." Sept:24.

"News, Trends and Tips"—Youth Group/Church

"Americans Have Confidence in Church." Feb:24.
"Extrinsic, Intrinsic, Habitual." Jan:14.
"God's Their Friend." Nov/Dec:13.
"How Most Churches Evaluate Youth Ministry." Feb:24.
"Kids Want More Youth Group Activities." Nov/Dec:13.

Self-Improvement

"Are You a Youth Ministry Martyr?" Jan:8.
"Creative Programming: What's Your Weather Report?" Feb:28.
"How to Be a Better Song Leader." Nov/Dec:50.
"Idle Threats." Jan:32.
"Managing Your Time." Oct:20.
"Salary!" Feb:12.
"Surviving Church Politics." Sept:16.
"What Young People Like About Their Leaders." Jan:74.
"When You Have Doubts About Your Spirituality." Je/Ag:14.
"When You're Overcommitted." Nov/Dec:8.
"Youth Advisor's Night Out." Sept:103.

"Try This One"—Discussion Starters and Communication Techniques

"Grab Bag Insights." Nov/Dec:57.
"Pow-wow." Oct:95.
"The Lost Coin." Sept:72.

"Try This One"—Games and Crowdbreakers

"Black-light Volleyball." Nov/Dec:56.
"Blind Garbage Bag Crawl." Oct:95.
"Dog Biscuit Relay." Je/Ag:72.
"Don't Blow It." Feb:64.
"Freeze Frames." Oct:94.
" 'George.' " May:73.
"Plunger Relay." Jan:72.
"Squawker Volleyball." Mar/Apr:59.
"The Great Balloon Hunt." May:73.
"Toads and Frogs." Feb:65.
"Towel Soccer." Je/Ag:73.
"Who Is the Visitor?" May:73.
"Whose Secret Is It?" Sept:70.

continued

INDEX '86
continued

"Try This One"— Special Meetings and Events

"Brownie Taste Test." Jan:72.
"Caption Writers." Mar/Apr:59.
"Christmas 'Gift List' Exchange." Nov/Dec:56.
"February Love-in." Feb:65.
"5th-quarter Get-togethers." Sept:72.
"Free Candlelight Dinner." Sept:72.
"Make Money With Manufacturers' Refunds." Feb:64.
"Nerd Night." May:72.
"Nursing Home Pet Show." Oct:95.
"Roller Skating Reflection Night." Sept:70.
"Recycling Fun." Nov/Dec:57.
"Whose Parents Are These?" Je/Ag:72.

"Try This One"— Worship/Group-building Ideas

"Appreciation Adjectives." Nov/Dec:57.
"Dollar bill Giveaway." Jan:73.
"Golden Lips Award." Je/Ag:72.
"Love Line." May:72.
"Martha-worries Bag." Oct:94.
"Photo Post Cards." Je/Ag:73.
"Praising Stones." Feb:64.
"Signed, Anonymous." Mar/Apr:58.
"Swap Labor for Fun." Jan:73.
"Trip Talk." Jan:72.
"Wash Away Poor Church Attendance." Mar/Apr:59.
"Youth After Midnight." Mar/Apr:58.

Understanding and Helping Young People

"Building Blocks of Adolescence." Sept:75.
"Helping Kids of Alcoholics." Nov/Dec:16.
"Myths About Teenagers." Feb:77.
"Relating to Young People." May:16.
"Substance Abuse in Youth Groups." Oct:12.
"The Truth About Teenagers." Nov/Dec:52.
"Too Old for Your Group." Jan:16.
"What Do You Say to a Pregnant Teenager?" May:10.
"When Kids Clash." Oct:24.

Youth Ministry Minute

"Church Kids Are Not Immune." May:9.
"Good and Bad Fund Raisers." Sept:10.
"Ministering to the Whole Person " Nov/Dec:7.
"Mixers." Feb:10.
"Planting Seeds." Jan:12.
"Tasks vs. People." Oct:10.
"Too Many Easy Answers." Mar/Apr:7.
"Youth Ministry: Funny Business." Je/Ag:7.

IN GROUP MEMBERS ONLY:

Faith

"Cemetery Angel." Mar/Apr:A-6.
"Improving Your Prayer Life." Nov/Dec:A-5.
"Jesus Tickles Me." Jan:A-4.
"Monday Thoughts." Oct:A-4.
"Touching People's Lives Far, Far Away." Jan:A-9.
"Trust Me." Nov/Dec:A-6.
"Was Jesus' Youth Group a Failure?" Feb:A-10.
"What's All This Talk About the End of the World?" Je/Ag:A-6.
"Why Does God Bless All the Wrong People?" May:A-2.
"Why Does God Let People Hurt?" Sept:A-2.
"Worldly Confusion." Mar/Apr:A-5.

Friends, Family

"Cracking Down on Cliques." Oct:A-8.
"15 Ways to Leave Home." May:A-4.
"Inviting a Friend to Youth Group." Nov/Dec:A-10.
"Living With an Alcoholic Parent." Nov/Dec:A-2.
"Peer Pressure." Je/Ag:A-2.
"The ABCs of Friendship." Oct:A-2.
"The Popularity Game." Feb:A-4.
"What if Mom and Dad Die?" Mar/Apr:A-2.
"You and Your Relationships." Jan:A-10.
"Why Nobody Liked Freddie." Jan:A-2.

Humor

"A Mad Look at High School Football." Oct:A-15.
"Bye-Bye Blahs!" Jan:A-8.
"Cool Down the Long Hot Summer." Je/Ag:A-5.
"Ready-to-use Excuses for Those Boo-boos in Driver Education." Mar/Apr:A-4.
"You Feel Like a Turkey When . . . " Nov/Dec:A-15.
"You Know You're Back in School When . . . " Sept:A-15.

Love, Opposite Sex

"Boy Meets Girl." Sept:A-8.
"How Far is Too Far?" Sept:A-10.

Personal Issues, Self-Improvement

"Flops." Feb:A-2.
"Happiness." Feb:A-6.
"I Think I'm Gay!" Jan:A-6.
"Rock Music: Can It Hurt You?" Je/Ag:A-8.
"Shy Stuff." Mar/Apr:A-10.
"Springing Into Action." May:A-8.

continued

Jerry Goebel
believes in You!

JERRY GOEBEL offers optimism through his ministry with songs that are written in today's language and today's sound.

"Jerry's phenomenal! Young people feel he is in touch with where they are. Through his music and stories, Jerry offers them hope...hope being a lived reality, not just a word."
– Rev. Roger Thibodeaux
Chairman of Board, National Federation of Catholic Youth Ministry

"Jerry made a big change in my life. He accepted and encouraged me instead of putting me down. Now, I can make the changes I need to make so I can be happier."
– Katie Harris, age 17
Portland, Maine

Candleflame

Songs of support, understanding and encouragement

Send to: CANDLEFLAME Productions, P.O. Box 18030, Portland, OR 97218

Name _____
Street _____
City _____ State _____ Zip _____
Telephone _____
_____ Copy(s) Candleflame Stereo Album #8644 $8.95ea Total _____
_____ Copy(s) Candleflame Stereo Cassette #8646 $8.95ea Total _____
Add $2.00 handling _____
Total Enclosed _____

Please Check: ☐ Send info on Workshops/Concerts ☐ Send info on Recordings & Videos

NEW

Speak like a pro and captivate your audience

Add impact to your message—and ministry. You know speaking to youth can be a challenge. Your message needs to be on target. Direct. You need to get their attention . . . and keep it. Here's how. The **How to Speak to Youth . . .** resource kit is your key to more effective and dynamic presentations. Professional speaker Ken Davis shares tips that will brighten and polish your talks. Your talks will come alive when you hear how to . . .

- Develop powerful openings
- Add impact to your message
- Make your talks come alive
- End with a dynamic finish

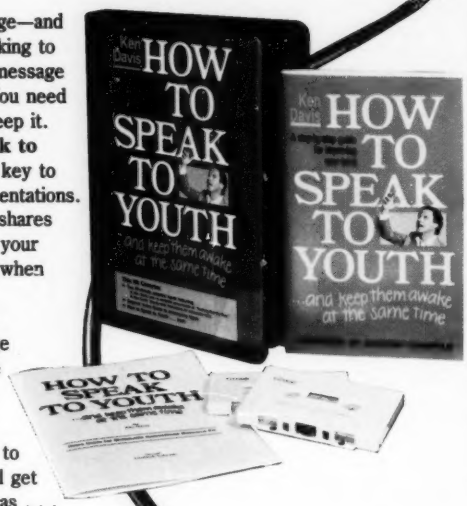

Plus, you'll pick up valuable tips to use with groups of any size. And get answers to your questions such as . . .

- How do I get the kids involved in my talk?
- How do I handle interruptions?
- How can I tell if they're bored?
- Where can I find good material for my talks?

And you'll get everything you need to enhance your talks in this complete resource kit. Each kit contains . . .

Two 60-minute cassette tapes featuring . . .
★Ken Davis Live—a complete presentation of "Nothing But the Best"
★Ken Davis' step-by-step instructions for successful talks
Detailed users guide to accompany tapes
How to Speak to Youth . . . book

Sharpen your speaking skills. Order your kit today.

Available at Christian Bookstores or order direct from

Group® Books

73003

Send _____ Resource Kit(s) $24.95 each
Send _____ **How to Speak to Youth . . .** (book only) $8.95 each
Please add $2.00 postage/handling per order
Total amount enclosed $_____
☐ Check ☐ VISA ☐ MasterCard

Card #: _____
Exp. date _____
Name _____
Address _____
City_____State_____Zip_____

Send to: Group Books•Box 481•Loveland, CO 80539•(303) 669-3836

INDEX '86

continued

Schools, Careers, Job
"Getting Great Grades." Sept:A-6.
"Taking Tests." Oct:A-7.
"The Job Application." May:A-11.

"The World Times"—Law
"Businesses Make Employees Take Drug and Alcohol Tests." Je/Ag:A-13.
"Court Bans Vulgar Language in Public Schools." Oct:A-12.
"Get a 'C' or You're Out of Sports." Sept:A-11.
"Half-nude 'Girlie' Photo Gets Teachers Suspended." Sept:A-12.
"Publisher to Churches: 'Stop Using "Edelweiss".' " Jan:A-15.
"School Board Won't Let Bible Club Meet on School Campus." Jan:A-14.
"17-year-old Awarded Separation From Parents." Je/Ag:A-14.
"Sobriety Checkpoints Raise Many Questions." Sept:A-13.
"Street Gang Sues for Recognition as Religion." Je/Ag:A-14.

"The World Times"—Lifestyle/Self-image
"Bored People Use Bogus Beepers." Oct:A-14.
"Cancer Destroys Girl's Face." May:A-16.
"Do School Clinics Encourage Birth Control, Promiscuity?" Oct:A-11.
"Family Claims Demon Abuses Them." Nov/Dec:A-12.
"Father Sells Infant Son for $600 and Computer." Je/Ag:A-15.
"Garbage Pail Kids: Controversial Trading Cards Are Hot Item." Je/Ag:A-16.
"Girl Narks on Parents." Nov/Dec:A-11
"Making Money: Is It Addictive?" Feb:A-14.
"Principal Suspends Three Guys for Wearing Earrings to Class." May:A-14.
"Striking Mother Gets Teenagers' Attention." Sept:A-12.
"Topless Hunks' Magazine Made Especially for Teenage Girls." Feb:A-16.

"The World Times"—Miscellaneous
"Boy Gives Heart to Dying Girlfriend." May:A-15.
"Christians Bomb Abortion Clinics." May:A-13.
"Dog is Bride's Flower Girl." Mar/Apr:A-16.
"1985: The Year for Disasters." Feb:A-13.
" 'Portable Hug' Is Here." Nov/Dec:A-13.
"Report Claims Men Can Become Pregnant." Oct:A-12.
"Space Disaster." Mar/Apr:A-13.

"The World Times"—Personalities
"Actress Weds Eighth Husband." Nov/Dec:A-14.
"Amy Grant: Rock 'n Roll and Gospel Music Mix Is Her Choice." Jan:A-13.
"Donahue Fist Fights on Way to Peace Dinner Honoring Wife." Sept:A-14.
"Should William Schroeder Die?" Mar/Apr:A-14.
"The Gospel According to Rock Star Prince." Mar/Apr:A-15.
"John Wimber Says the Gift of Healing Is Intended for Everyone." Feb:A-14.
"William 'The Refrigerator' Perry Strikes It Big With Advertisers." Jan:A-14.

"The World Times"—Religious Experiences, Evangelism
"Computer Reveals Coded Bible Messages in the Old Testament." Mar/Apr:A-14.
"Fundamentalism Creates Mental Health Hazard." Nov/Dec:A-12.
"Mock Bible Camp Raid Was 'Horrible.' " Feb:A-15.
"Satan Worship: A Growing Force." Jan:A-16.
"Woman Refuses to Work on Sabbath; Gets Fired." Oct:A-13.
"Woman Says Prayer Helped Her Win $150,000 in State Lottery." May:A-14.

Barbara Beach is editorial assistant for Group magazines.

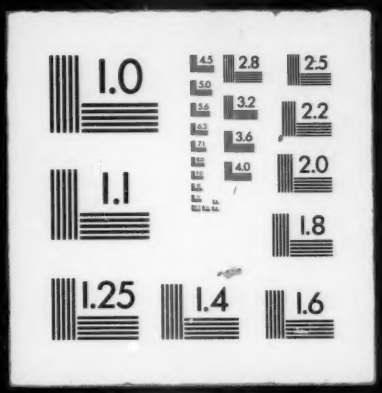
1.0
2.8
2.5
3.2
2.2
3.6
2.0
4.0
1.1
1.8
1.25
1.4
1.6